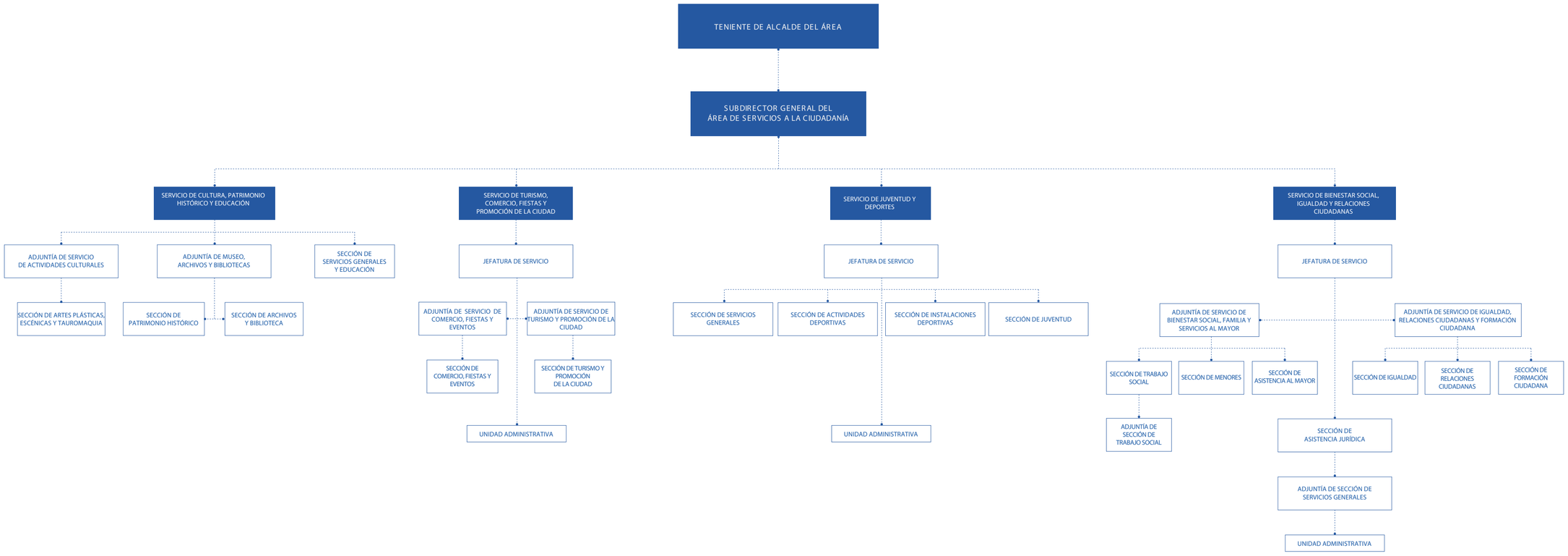# ÁREA DE SERVICIOS A LA CIUDADANÍA